Minuet in G Minor
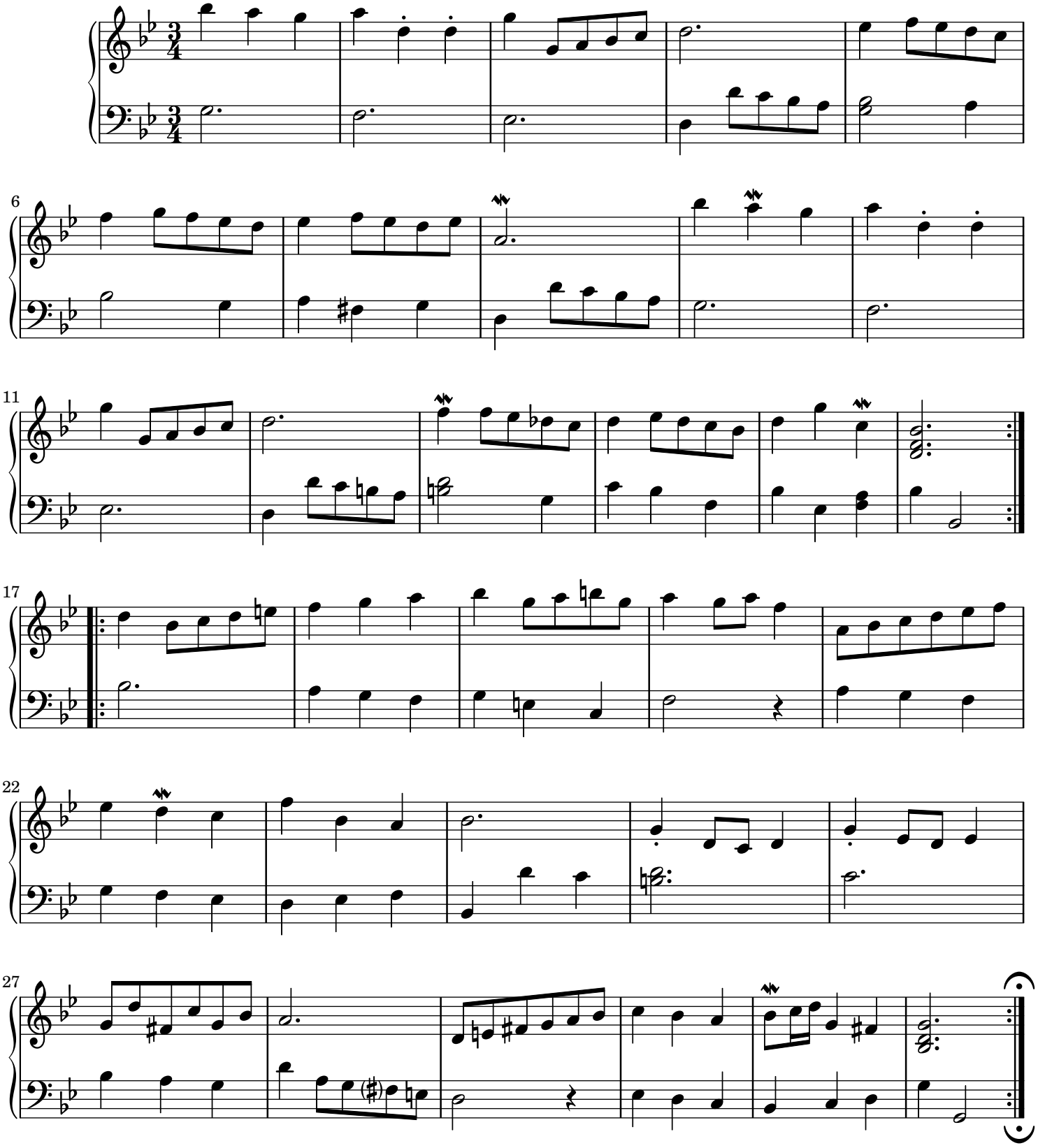
Christian Petzold
BWV Anh. 115