Minuet in G Major
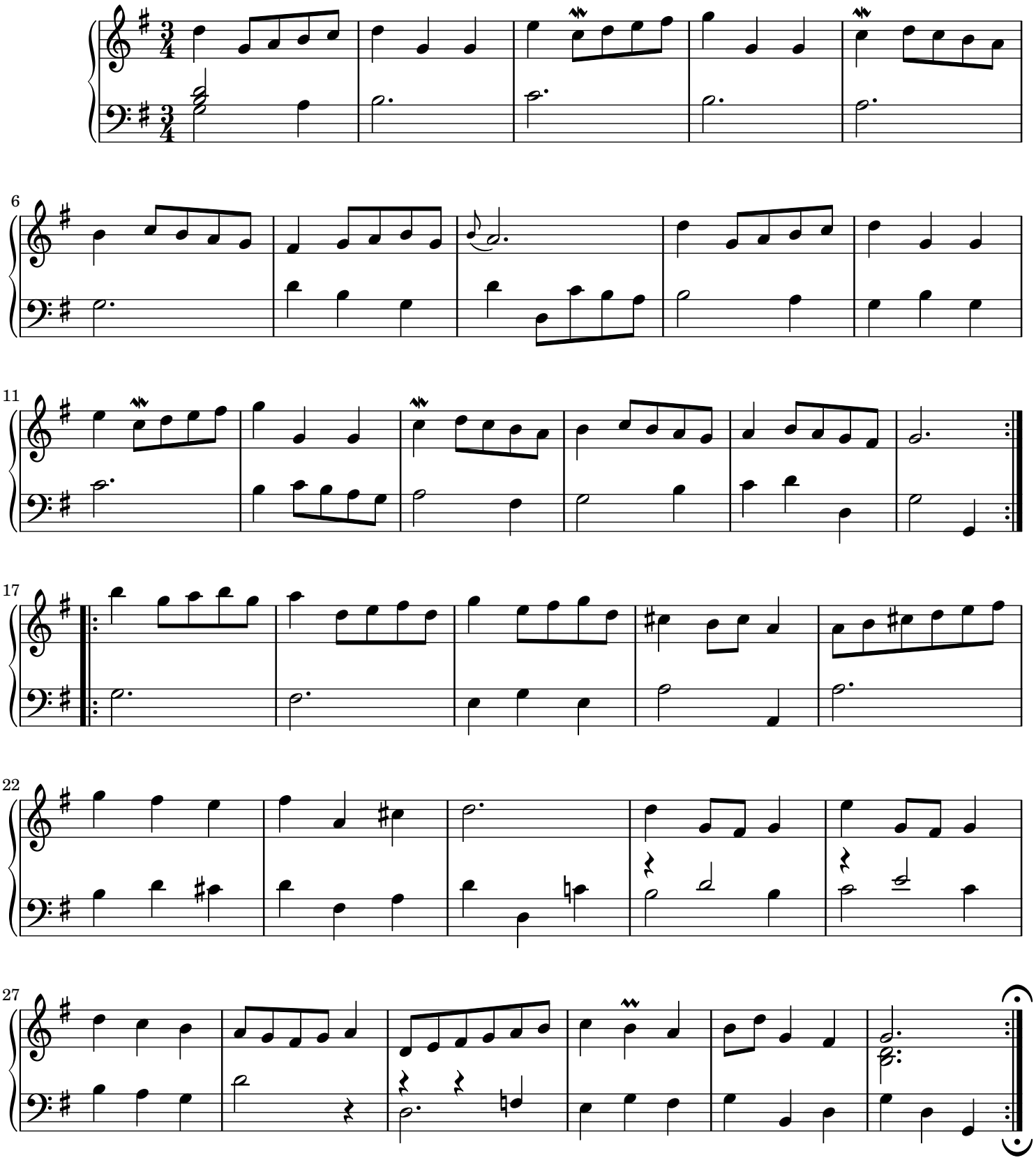
Christian Petzold
BWV Anh. 114